



APPROVED BUILDING PLAN

INSTITUTION ARAVALI COLLEGE OF EDUCATION

(SOCIETY - ARAVALI SHIKSHAN AVUM ANUSANDHAN SANSTHAN)

PHASE- II, SP - 1, RIICO INDUSTRIAL AREA, NEEMKATHANA, DISTT - SIKAR (RAJASTHAN) - 332713

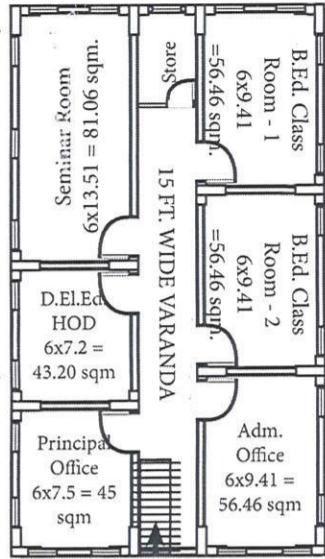

UNDER-GROUND FLOOR
TOTAL BUILD-UP AREA = 570 SQM.

TRUE COPY

29/12/2020

(R.K. Bakhada)
Notary Public
Neem Ka Thana (Raj.)

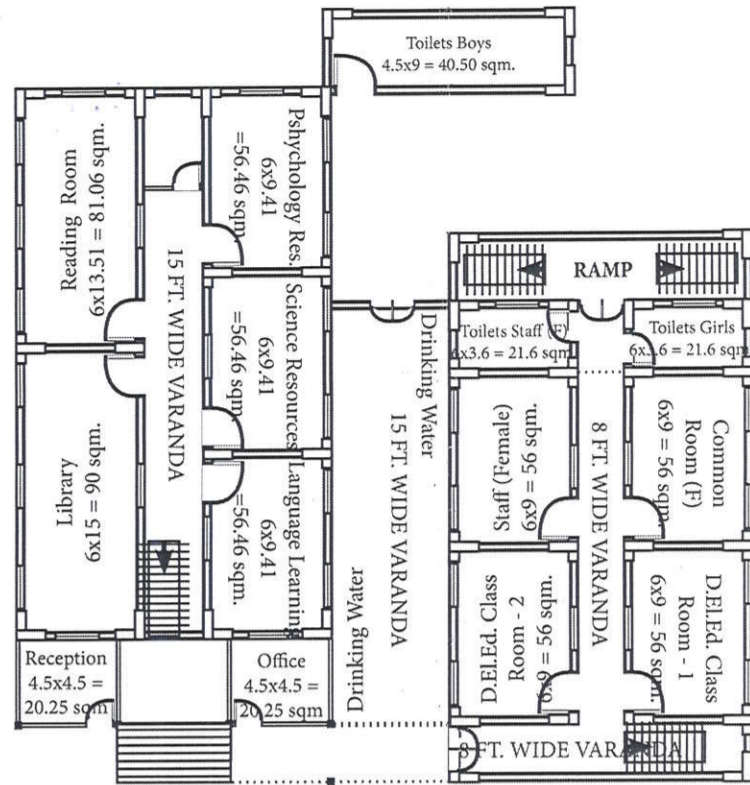

GROUND FLOOR
TOTAL BUILD-UP AREA = 1246 SQM.

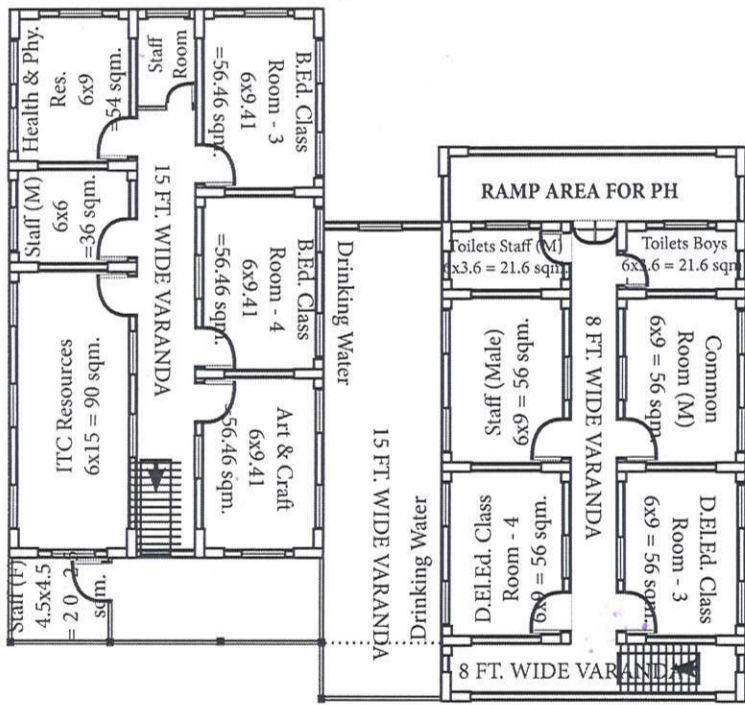

FIRST FLOOR
TOTAL BUILD-UP AREA = 1246 SQM.

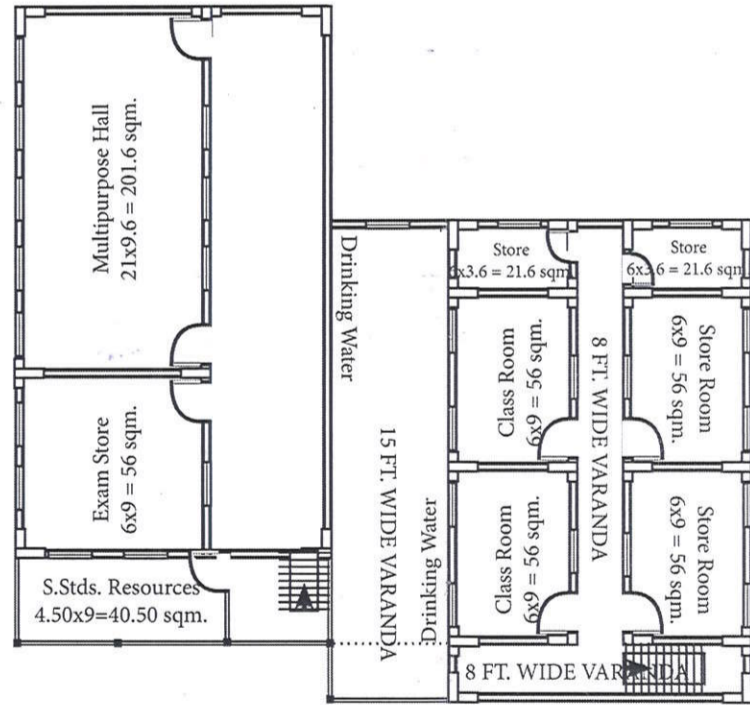

SECOND FLOOR
TOTAL BUILD-UP AREA = 840 SQM.

COURSES : B.ED. & D.EL.ED
TOTAL PLOT AREA = 10000 SQM.

BUILD-UP/ COVERED AREA

1. UNDER-GROUP FLOOR	:	570.00 SQM.
2. GROUND FLOOR	:	1246.00 SQM.
3. FIRST FLOOR	:	1246.00 SQM.
4. SECOND FLOOR	:	840.00 SQM.
4. PARKING & OTHER AREA	:	263.00 SQM.
TOTAL BUILD-UP/ COVERED AREA =		4165.00 SQM.

सचिव

अरावली शिक्षण एवं अनुसंधान संस्थान
नीमकाथाना (सीकर) राज.

Approved by

Abhinav

AR. ABHINAV MUDGAL
B. ARCH (I. D.)
CA/2007/40678

Regional Manager
RIICO Ltd. Sikar

14.12.2020

